

Skin-Renewing Injectable
HA
Arielle

Long-lasting Hydro Lifting

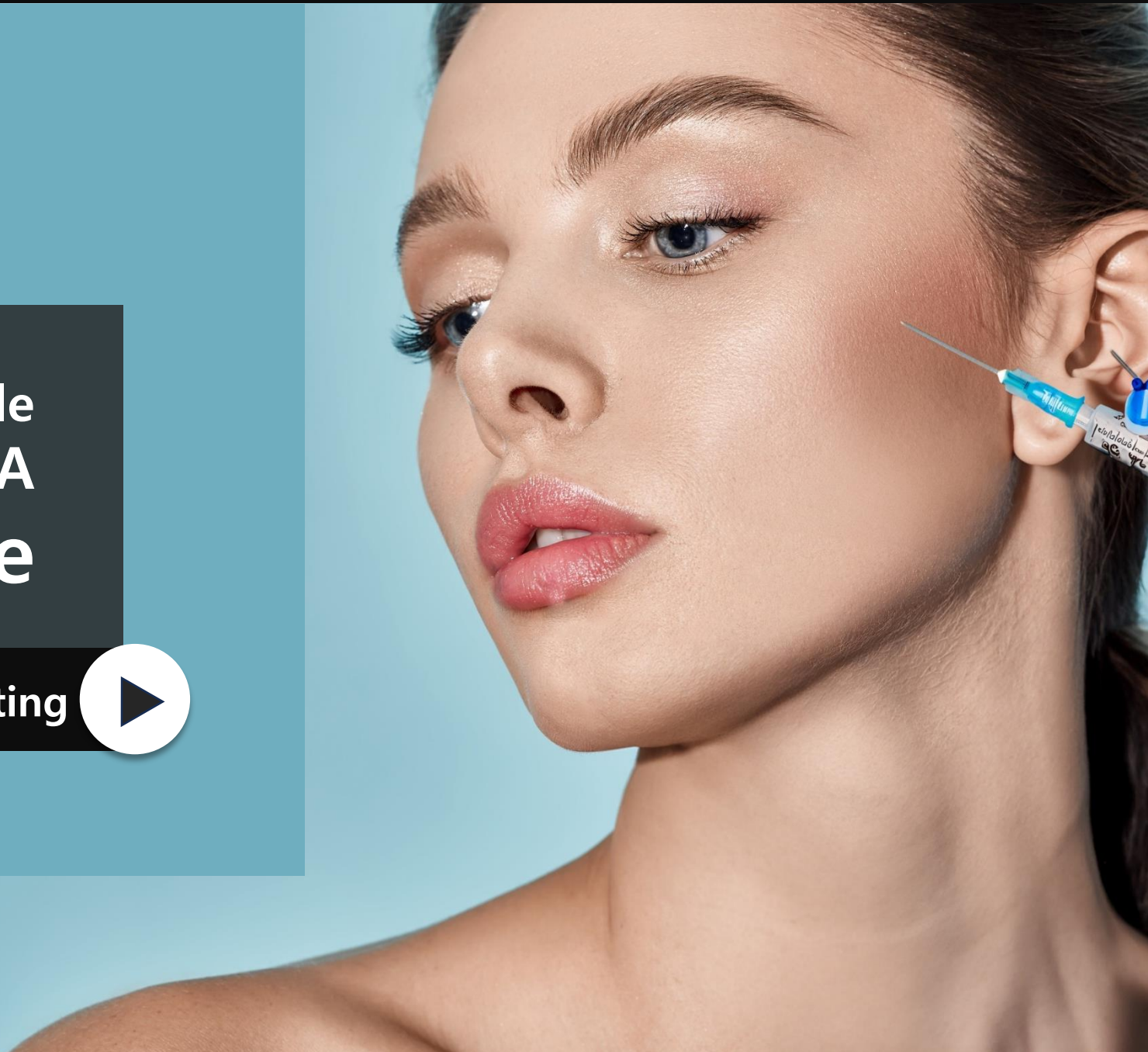



CONTENTS

- 01** PRODUCT INTRODUCTION
- 02** FEATURE
- 03** EFFICACY
- 04** USE GUIDE
- 05** PROCESS



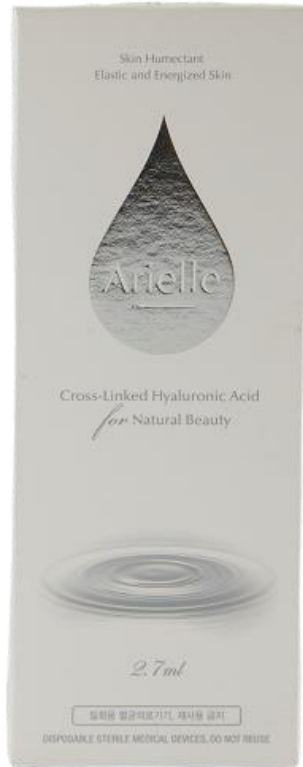

Arielle

Material

- 20mg of Hyaluronic acid/mL
- 2.7mL Per Syringe

Treatment

Intra dermal injection

Effacacy

- Stable HA architecture gives lifting effect
- Improves remodeling and repairing process of dermis
- Re-production of Hyaluronic Acid and elastin for wrinkle improvement

Process

Minimum 2-3 treatments are usually recommended with 1 month interval in between treatments



Minimized Injection
Maximized Effectiveness

High HA concentration
Minimally cross linked



● DERMIS REMODELING

● STRENGTHEN SKIN BARRIER

● RICHEN HYDRATION

● IMMEDIATE ABSORPTION

● STIMULATES
COLLAGEN SYNTHESIS

● IMPROVEMENT OF WRINKLE



EFFICACY



Powerful
Moisturization



Wrinkle
improvement



Elasticity
Improvement



Skin
Regeneration



Hydro lifting

Tightening effect by injecting into targeted points



Fine wrinkle improvement

Rich moisturization and high skin elasticity



USE GUIDE

Multiple bolus injection

1. Point/area

FACE : 12points

NECK : 10~15points

HAND : 10~12points

2. Point Injection

FACE : 0.2mL/point

NECK : 0.1~0.2mL/point

HAND : 0.1mL/point

3. Use needle

Short needle

34gauge, 1.8mm length

FACE : Vertical~60 degree

NECK : Vertical degree

HAND : 60~30 degree





USE GUIDE

Face

AREAS for
12 POINT INJECTION

• *Inject 0.2cc per point*

• Nasolabial

- Draw a line connecting nasal base and tragus
- Draw a perpendicular line starting from lateral eye
- Tab the point at the intersection of the 2 lines

• Temple

- 1~2cm above lateral end of the eyebrows

• Zygomatic Protrusion

- at least 2cm away from the external corner of eye

• Tragus

- 1cm anterior to the bottom of the tragus

• Mandibularis

- 1cm above the mandibular angle

• Angulus oris

- Draw vertical line at 1cm from the end of the mouth
- Tab the point where it meets the jaw line





USE GUIDE

Neck

AREAS for
10~15 POINT INJECTION

• *Inject 0.1~0.2cc per point*

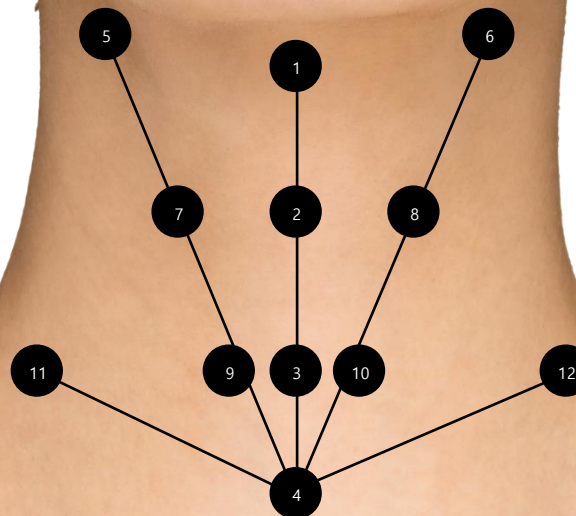

- Inject at 10~15 point
- Inject 0.1~0.2cc per point considering horizontal wrinkles over clavicle
- Dermis
- Needle depth 3mm
- Inject avoiding blood vessel locations



USE GUIDE

HANDS

AREAS for
10~12 POINT INJECTION

- *Inject 0.1cc per point*

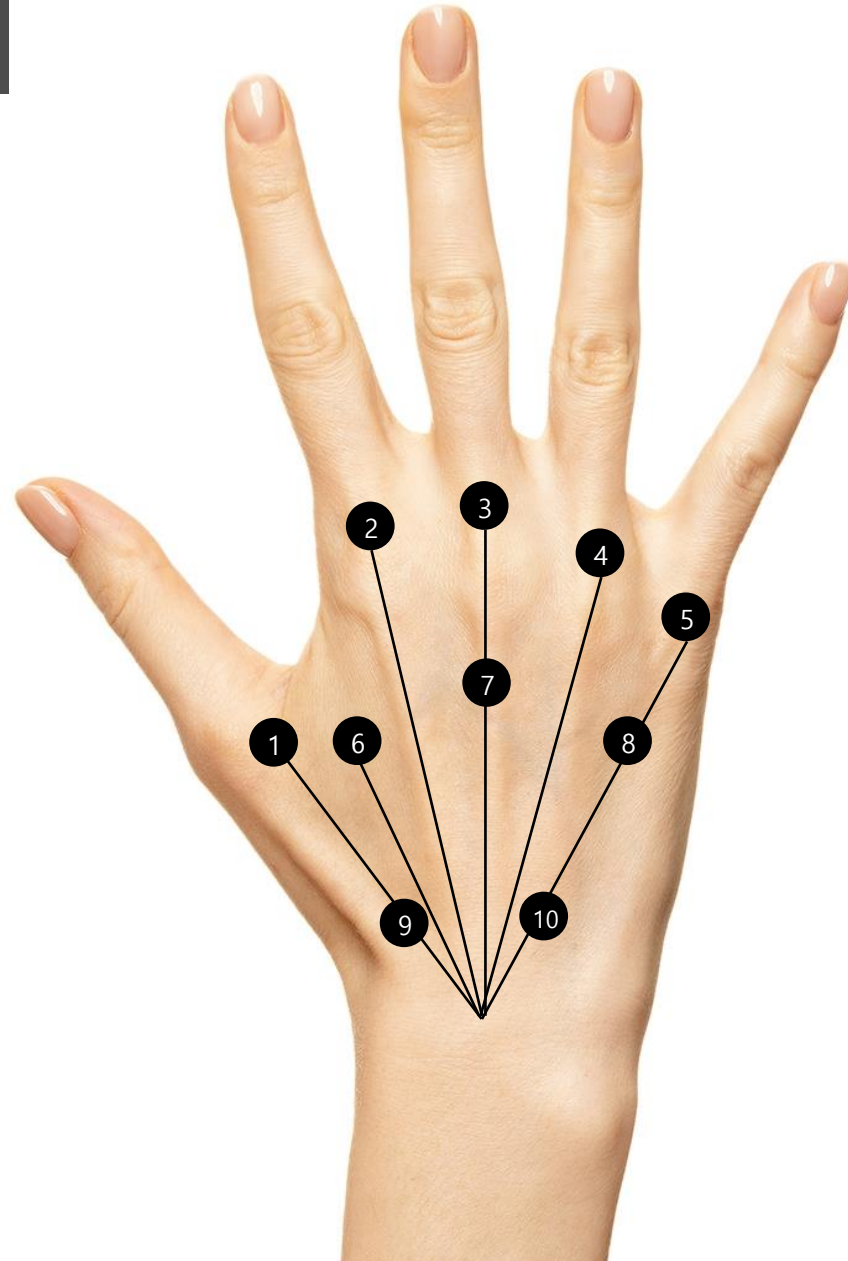

- Inject at 10~12 point
- Inject 0.1cc per point at distance of 1.5cm from the middle of the middle finger
- Dermis
- Needle depth 3mm
- Inject avoiding blood vessel locations



EXTRA GUIDE

FINE WRINKLE



It is also good for correcting fine wrinkles on the **neck** or other areas.



Excellent for correcting fine wrinkles around the **eyes** and **mouth**.



PROCESS

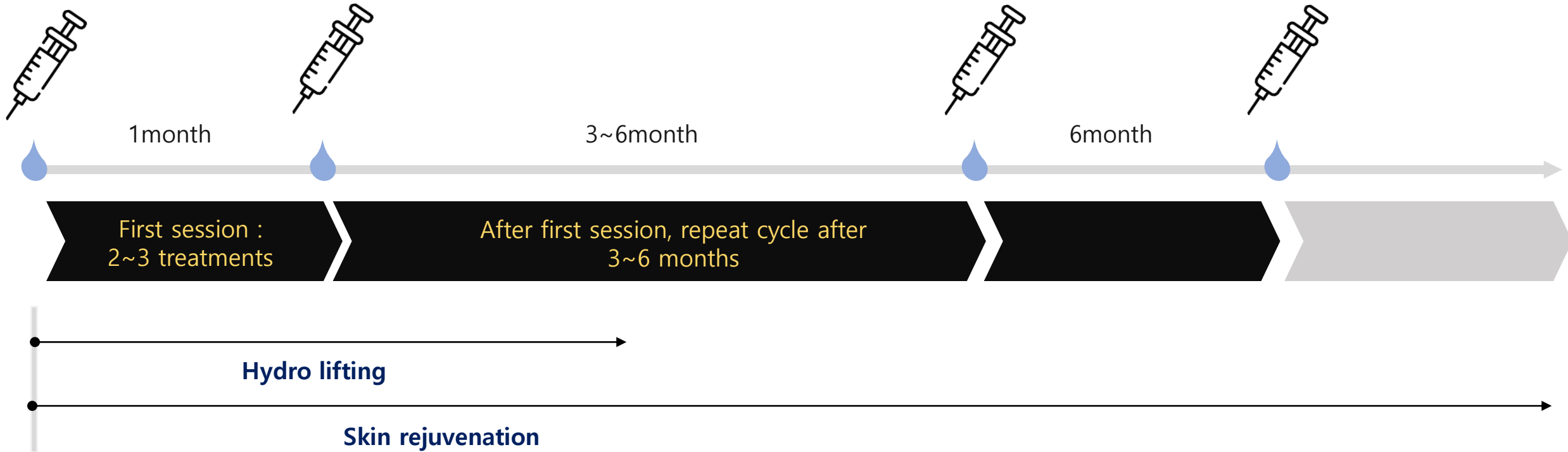

Recommended to use 1 cycle every 3 to 6 months to maintain skin elasticity
※ Depending on patient's skin condition, it may be changed according to the opinion of the doctor



SUMMARY



Contents	2.7mL/syringe
Ingredients	Low cross linked hyaluronic acid
Package	1syringe/box



CERTIFICATION

CE
93/42/EEC

Sterile Absorbable Hyaluronic
Acid Dermal Filler



Approved korean
medical device

조직수복용생체재료

THANK YOU

